tide

H.R.
"Office Copy"
June 17, 1969

File Copy

WENTWORTH MEMORIAL LIBRARY
Manchester, Massachusetts

REFERENCE ONLY
not to be take
from Libra

Digitized by the Internet Archive
in 2016 with funding from
Boston Public Library

https://archive.org/details/tidemarshfieldhi1969unse

tide 1969
marshfield high school
volume 1 number xiii

table of contents

theme 2

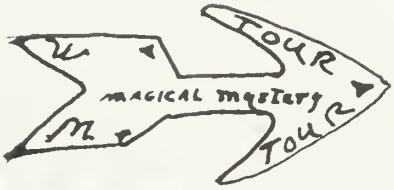

sports 68

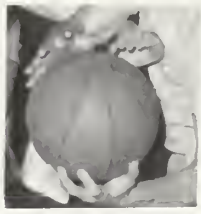

advertising 82

administration and faculty 14

seniors 22

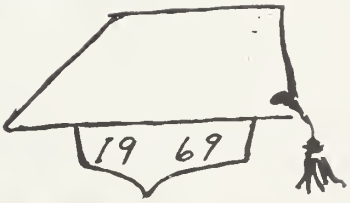

activities 50

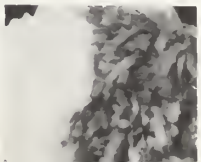

MAGICAL
MYSTERY
FOUR
TOUR

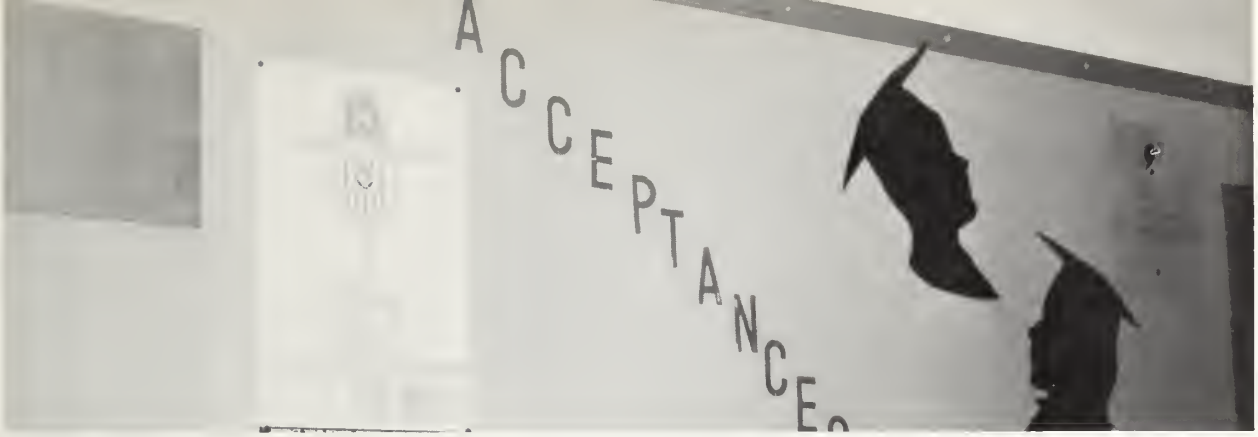

it won't be long

let it *out* and let it *in.*

i'm so tired i haven't slept a wink,
i'm so tired my mind is on the blink.

i want to hold your hand

nothing to get hung about

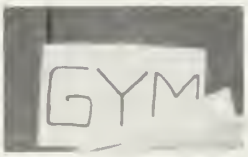

give me your answer, fill in a form

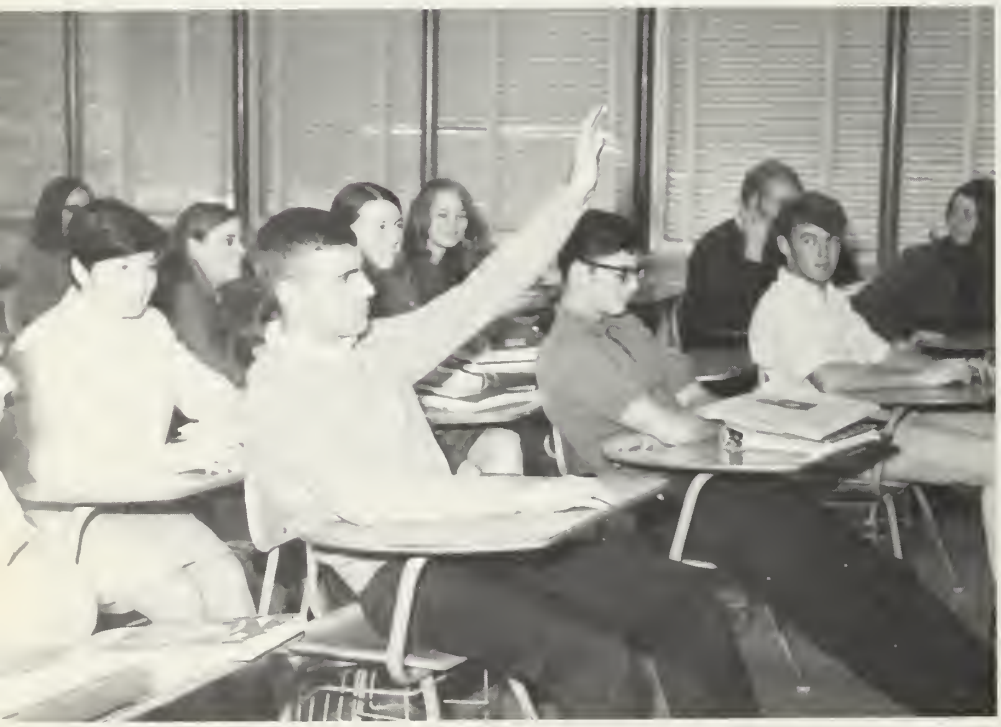

tell me why

i can't break away
from these chains

i've just seen a face i can't forget

so go away, leave me alone,
don't bother me.

i've got somethin' i can laugh about

i spend my days in conversation

there were bells . . . but i never heard them ringing

there's a place where i can go when i feel low, when i feel blue

stepping outside she is free

do you want to know a secret

could it mean you don't love me anymore?

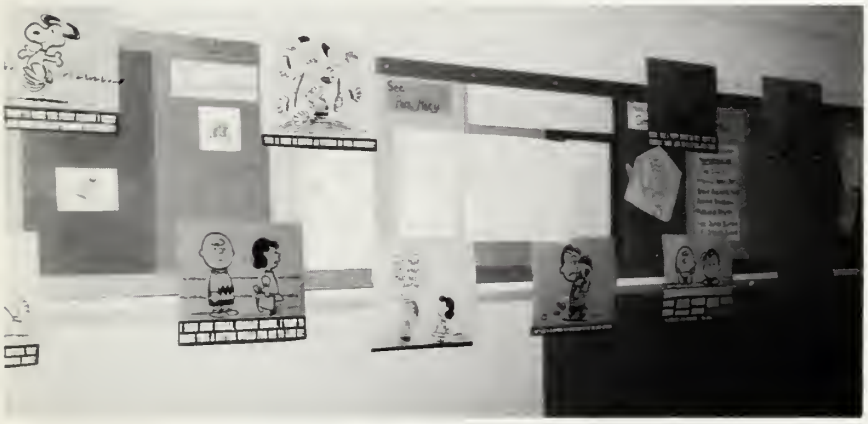

well you know we don't wanna change the world

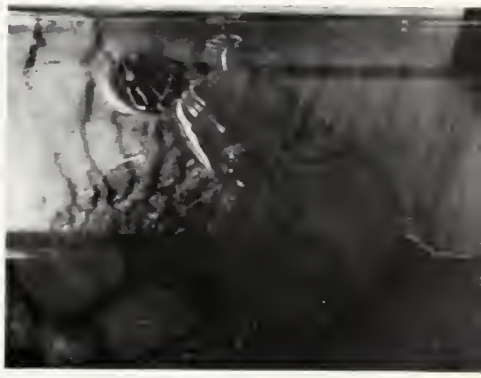

it's a clean machine

oh no, not a second time!

you don't need me to show you the way

half of what i say is meaningless

it's getting better all the time

dressed it up and they called it me

little child won't you dance with me

we can work it out

oh yeah!!!

will you still feed me when i'm 64?

c'mon and twist a little closer now

they asked me to stay and they told me to sit anywhere

you say why, i say i don't know

he's leaving home

somebody calls you – you answer quite slowly

i get by with a little help from my friends

you've really got a hold on me

d
e
d
i
c
a
t
i
o
n

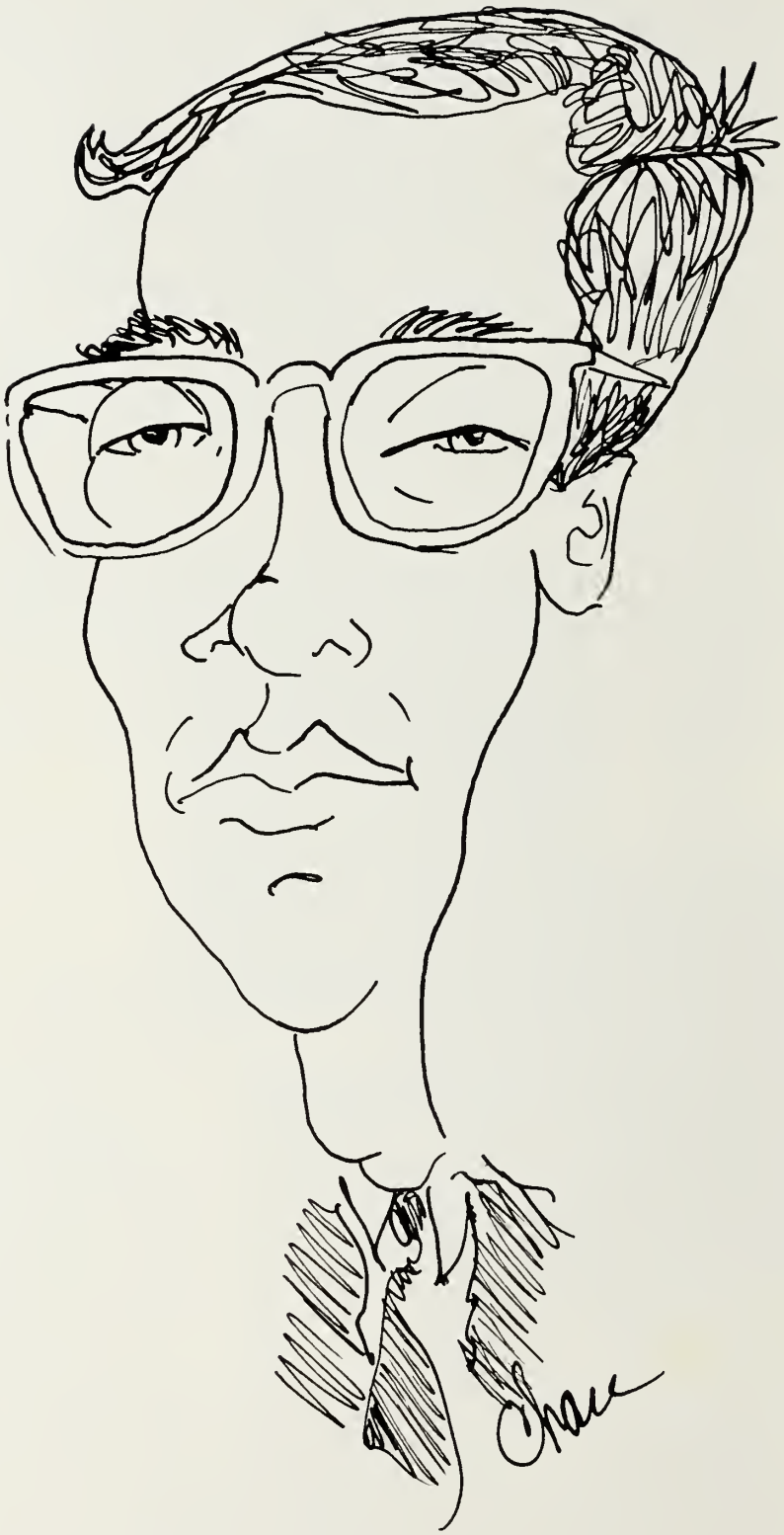

what is an advisor?
an advisor is someone who hangs in there when there's no money to spend; someone who organizes things (or let's the kids organize them and then does all the work); someone who sticks by us when everyone else says 'forget it!'; someone like mr. flammia. thanks for everything.

administration

mr. richard burgess
superintendent of schools

mr. james p. romeo, principal

mr. john erickson, vice principal

faculty

mr. john putnam, science

mr. william walker, science

mr. warren searofoss, science

mr. robert hallihan, science

mr. william yokobosky, science

mr. robert maconnell, physical education

mrs. elizabeth longhi, physical education

mrs. helen brown, language

mrs. roberta faulkner, language

mrs. eleanor ritchie, language

mrs. barbara saunders, language

miss marianne severance, business

miss carol williams, business

mr. louis p. flammia, business

mr. brian doherty, art

mrs. susan donovan, social studies

mr. gerald barclay, social studies

mr. donald abbott, social studies

mr. charles babb, social studies

miss charlotte donovan, social studies

mr. paul gray, reading

mr. burton cowgill, music

miss helen andrews, librarian

miss helen mack, english

mrs. alice thompson, english

miss geraldine driscoll, english

miss roberta higgins, english

mrs. virginia ross, english

mr. john mcbain, special education

miss phyllis loring, home economics

mrs. meredith peterson, english

mrs. sylvia bjornholm, math

mrs. janice mccool, math

mr. william sides, a.v.

mr. john lalumiere, math

mr. malcolm pratt, math

mrs. marjorie vining, mechanical drawing

mr. robert witham, industrial arts

mr. james anderson, director of athletics

mr. john braithwaite, director of guidance

miss gail roycroft, miss marjorie newman, and mrs. rita nelson

mrs. gladys wood, secretary

mr. marx and mr. tradd, custodians

mrs. clara ahearn, secretary

mrs. ann reynolds, mrs. ruby jackson, mrs. arlene garside, mrs. ella ford, cooks.

mrs. marjorie rich, mrs. helen vietello, mrs. helen simmons, and mrs. christine oakman, superintendent's office

CLASS
MB
JB
F.C.
K.W.
SG
RH.
KA
G.H.
J.B.
J.D
B.D.
B.C.

J.L.
GL.
M.D.
T.A.
YM
SB
Hockey Stick
(very good)
B.M
GB
?
CG?

susan bicknell — class president, 1, 2, 3, 4; national honor society, 3, 4; future teachers club, 3, (vice president), 4; *tide,* 4; *tattler,* 2, 3, 4; field hockey, 1, 2, 3, 4 (co-captain); basketball, 1, 2, 3, 4; softball, 1, 2; bootstrap, 1, 2, 3, 4.

michael duane — class vice president, 2, 3, 4; monitor, 3, 4; science fair, 1; football, 1, 2, 3, 4 (co-captain); basketball, 1, 2, 3, 4 (captain); baseball, 1, 2, 3, 4; key club, 2, 3, 4.

pamela haley — class secretary, 2, 3, 4; monitor, 4; future teachers club, 4; class play, 4; glee club, 1; bootstrap, 2, 3, 4.

catherine grant — class treasurer, 1, 2, 3, 4; glee club, 1; bootstrap, 1, 2.

timothy marshall — chaplain, 4; marshalairs, 3, 4; football, 1, 2, 3; track, 1, 2, 3, 4; student council, 4; glee club, 1, 2; tide; key club, 2, 3, 4; school fair 1.

patricia clifford — class historian, 4; national honor society, 3, 4 (vice president); student council, 4; future teachers club, 3, 4 (secretary); *tide,* 4 (co-editor); *tattler,* 1, 2, 3, 4, (editor 3 & 4); class play, 4; guidance aide, 3.

karen angelesco — future teachers, 4; cheerleader, 1, 2, 3, 4; guidance aide, 4; *tide,* 4.

timothy arnold — student council 4; art club, 1; *tide,* 3; class play, 4; international relations club, 3, 4.

arthur ayre — football, 3; basketball, 1, 2.

janice barrett — class vice president, 1; national honor society, 3, 4; student council, 2, 3, 4 (president); future teachers club, 3; guidance aide, 4; field hockey, 1, 2, 3, 4; basketball, 1, 2, 3, 4; softball, 1; tennis, 2; bootstrap, 3.

michael bartlett — band, 1, 2, 3, 4; cross country, 2, 3, 4.

stephen bean — tennis, 3.

carol bennett — future teachers club, 3, 4; guidance aide, 4; field hockey, 4; bootstrap, 2, 3.

douglas bennett — school fair, 1, 2, 3, 4.

linda berrio — glee club, 1; basketball, 2.

paul biagini — school fair, 1, 2, 3, 4; class committees, 4.

gerard black — a-v club, 2, 3, 4; science fair, 1; rocket club, 1, 2.

sue bicknell

mike duane

pam haley

cathy grant

tim marshall

pat clifford

karen angelesco

michael bartlett

doug bennett

tim arnold

stephen bean

linda berrio

arthur ayre

paul biagini

janice barrett

carol bennett

gerard black

bob blackwell

pat blair

gwen brillant

robert blackwell — golf, 2, 3.

patricia blair — international relations club, 3, 4.

gwendolyne brillant — science fair, 2, 3, 4; student librarian, 4; *tide,* 4.

michael buckley — football, 1, 2, 4; baseball, 1, 2, 4.

marie burke — *tattler,* 2, 3; science fair, 1; student receptionist, 4; class play, 4; class committees, 2, 3, 4.

michael burridge —

william callahan — football, 1; golf, 2, 3.

robert chase — *tide* (art editor); football, 1.

sandra clark — *tattler,* 3, 4; majorette, 2, 3, 4; class committees, 1, 2, 3, 4.

kathleen colligan

charles collins — football, 1, 2.

lewis comerford

stephan comerford

leigh condry — golf, 2.

mary connelly — national honor society, 4; school monitor, 4; student librarian, 1, 2, 3, 4; class committees, 3, 4; basketball 2, 3, 4; softball, 1, 2, 3, 4; operation bootstrap, 2.

francis conton — glee club, 1; football, 1, 2, 3, 4; basketball, 1, 2, 3, 4.

francis cook

mike buckley

marie burke

mike burridge

VENTRESS MEMORIAL LIBRARY
Marshfield, Massachusetts

bill callahan

chuck collins

leigh condry

bob chase

lewie comerford

mary connelly

sandy clark

frank conton

kathy colligan

steve comerford

frank cook

john corkery

diane cuddeback

jean cornell

debbie daley

debby crest

jon dam

john corkery — class committees, 2, 3; football, 1, 3, 4.

jean cornell — band, 1, 2, 3, 4; future teachers club, 3, 4.

deborah crest — receptionist, 3; glee club, 3; bootstrap, 3.

diane cuddeback — national honor society, 4; future teachers, 3; class committees, 4; guidance aide, 3; marshalairs, 4; basketball, 1, 2.

deborah daley — national honor society, 3, 4 (president); future teachers club, 3; *tide,* 4 (co-editor); class committees, 3, 4; basketball, 2, 3, 4; bootstrap, 2.

jonathan dam — boys state representative; *tide,* 4; *tattler,* 4; football, 1, 2, 3, 4 (co-captain); basketball 1, 2, 3, 4; baseball, 1, 2, 3, 4.

lawrence deparales — a-v club, 1; glee club, 4.

anne drane — band, 1, 2, 3; a-v club, 2; class committees, 1, 2, 3.

thomas droukas — guidance aide, 4; football, 2.

laurel dudley — basketball manager, 3, 4; future teachers club 3, 4; class committees.

diane dunne — future teachers club, 3, 4; cheerleader, 2, 3, 4; guidance aide, 3, 4; glee club, 1, 2; band, 1, 2, 3, 4; international relations club, 4.

barbara durr — national honor society, 3, 4; international relations club, 3, 4 (pres.).

timothy ellis — football, 1, 2, 3, 4.

ann ennis — class committees.

robert famiglietti — football, 2.

judith fay — art club, 1, 2; yearbook, 3; newspaper, 3; receptionist, 3; class play, 1, 2, 3; basketball, 2; softball, 1.

robert feeney — school fair, 1, 2; class committees, 3; football, 1, 2, 3, 4; basketball, 1, 2, 4; track, 1, 2, 3, 4.

larry deparales

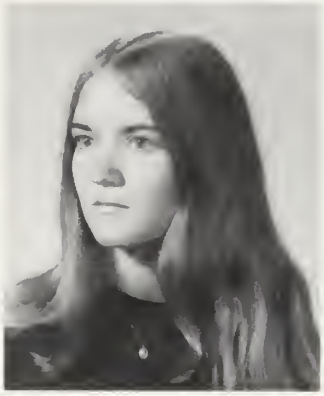

diane dunne

ann ennis

anne drane

bob famiglietti

barb durr

tommy droukas

judy fay

laurel dudley

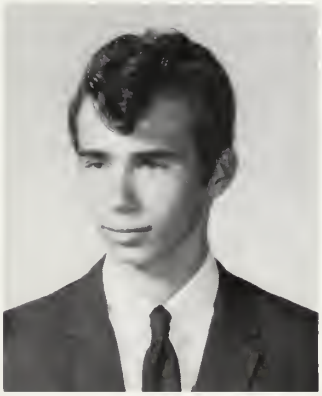

tim ellis

bob feeney

jim ferrulle

donna ford

linda furness

janice festa

laura ganem

nancy forsman

barbara fiumedoro

ginny gates

donna fleming

debby frisbie

mal gilbert

janice festa — class committees, 3, 4.

barbara fiumedoro — school fair, 2; student receptionist, 4; class play, 4; glee club, 1; operation bootstrap, 2.

donna fleming — newspaper staff, 4; student librarian, 1, 2; student receptionist, 3, 4; glee club, 1, 2; basketball, 2.

donna ford — student librarian, 1, 2, 3; glee club, 1, 2; marshalairs, 4; band, 1, 2, 3, 4; basketball, 2, 3, 4; softball, 1, 2, 3, 4.

nancy forsman — future teachers club, 4; cheerleader, 2, 3; class play, 4; guidance aide, 2, 3; glee club, 1, 2; field hockey, 1; basketball, 2, 3; softball, 1, 4; tennis, 3.

deborah frisbie — class committees, 4; band, 1, 2, 3, 4; dance band, 1; softball, 4.

linda furness — class committees, 4; student receptionist, 4.

laura ganem — class play, 4.

virginia gates — future teachers club, 3, 4; glee club, 1, 2; marshalairs, 3, 4; band, 3, 4; new eng. music festival, 3; field hockey, 2, 3, 4; basketball, 2, 3; tennis, 1.

marilyn gilbert — a-v club, 3, 4; future teachers club, 3; class committees, 3; tennis, 1, operation bootstrap 2, 3.

james gillespie — class committees, 4; baseball, 1, 2.

carol gonsalves

diana greene — class committees, 3, 4.

stephen guarcello — student council, 2, 3, 4; yearbook staff, 4; football, 1, 2, 3, 4; basketball, 1, 2; baseball, 1, 2, 3, 4; operation bootstrap, 2, 3, 4; international relations club, 4; key club president.

richard haddad — a-v club, 3, 4; class committees, 2, 4.

bob handy — baseball, 1, 2, 3, 4; cross country, 1.

jim gillespie

stevey guarcello

carol gonsalves

rich haddad

diana greene

bob handy

elizabeth hardman

cathy hyden

neil josselyn

kathy hardman

bob ingham

lynne joyce

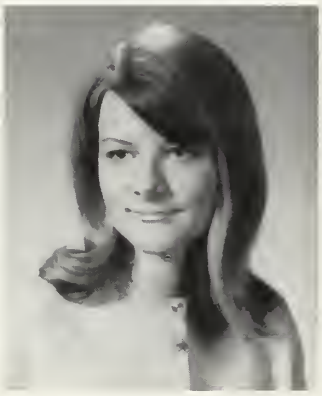

chris howard

steve judge

eileen hurley

debbie jordan

honey keefe

donna keelan

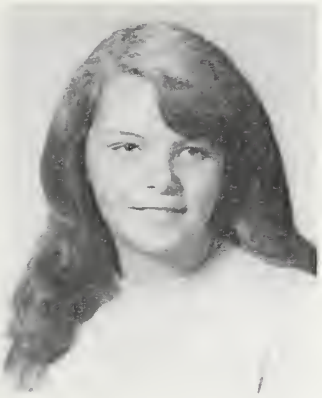

jackie keith

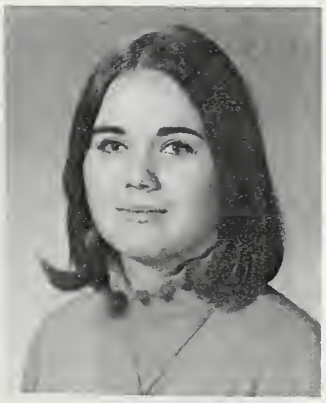

martha kelly

elizabeth hardman — class play, 3, 4.

katherine hardman — class play, 4.

christine howard — majorette, 1; class play, 4.

eileen hurley — school fair, 2.

catherine hyden — class committees, 4.

robert ingham — glee club, 1, 2; marshalairs, 3, 4; band, 1, 2, 3, 4; baseball, 1, 2; tennis, 3, 4.

deborah jordan — school fair, 2; glee club, 1.

neil josselyn — *tide,* 4; school fair, 1; glee club, 1, 2; marshalairs, 3, 4; football, 1, 2, 3, 4; (co-captain); basketball, 1, 2, 3, 4; baseball, 1, 2, 3, 4.

lynne joyce — class committees, 4.

steven judge — student council, 2, 3, 4; art club 2; football, 1, 2, 3, 4; baseball, 2; track, 1.

virginia keefe — student council, 1, 2, 3, 4 (secretary); school fair, 1; cheerleader, 2; class play, 4; guidance aide, 3, 4; field hockey, 1; basketball, 3; tennis, 2, 3, 4; bootstrap, 2.

donna keelan — student librarian, 3; student receptionist, 3, 4.

jacquelin keith — school fair, 2; softball, 2.

martha kelly — girls state representative, 3; future teachers club, 3, 4; class play, 4; glee club, 1, 2; marshalairs, 3, 4; southeast mass. district music festival, 3; new england music festival, 2, 3; basketball, 1, 2, 3; tennis, 2; bootstrap, 2.

debra kempton — a-v club, 3, 4; future teachers club, 3; *tide,* 4; *tattler,* 4; class committees, 1, 2, 3, 4; tennis, 2, 3; bootstrap, 3.

carol kingston — basketball, 1, 2, 3; softball, 1, 2, 3.

julia labo — a-v club, 3, 4; *tattler,* 2, 3, 4; glee club, 1; marshalairs, 2, 3, 4; se mass district music festival, 3, 4; all-state music festival, 3, 4; n.e. music festival, 2, 3, 4; tennis, 2, 3, 4; bootstrap, 1, 2.

debbie kempton

carol kingston

julie labo

pete leary

bob linton

stu macdonald

debbie lema

paul loughran

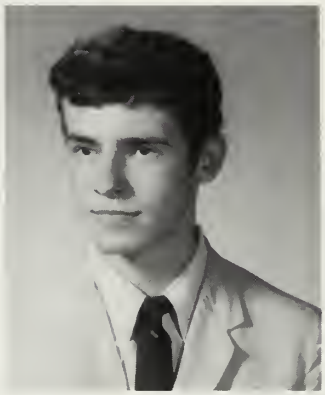

bruce malone

john lennon

jim mandeville

gary liddell

mike macdonald

cheryl mann

karen mann

vicky masters

mark mcauliffe

joan mcclellan

maureen mccullough

linda mcneil

peter leary — basketball, 2; track, 2, 3.

deborah lema — national honor society, 4; *tide*, 4; majorette, 2, 3, 4; glee club, 1.

john lennon — art club, 1; science fair, 3; class committees, 3, 4.

garrett liddell — a-v club, 2; class play, 4; class committees, 1, 2, 3; football, 1, 2, 3.

robert linton — class committees, 1, 2, 3, 4.

paul loughran — librarian, 1; class play, 4; glee club, 1; football, 1, 2, 3, 4; basketball, 1; golf, 1, 2, 3; key club, 3, 4.

michael macdonald — *tide*, 4; class committees, 1, 2, 3, 4; football, 1; golf, 2.

stuart macdonald — football, 1, 3.

bruce malone — football, 1, 2, 4; baseball, 2, 4; track, 3; cross country, 3.

james mandeville — class play, 4; basketball, 2; bootstrap, 3, 4; key club, 2, 3, 4 (secretary).

cheryl mann

karen mann — *tattler*, 3, 4; school fair, 2; class play, 4; softball, 1.

victoria masters — *tide*, 4; *tattler*, 2; class play, 4; class committees, 3, 4; glee club, 2; band, 1.

mark mcauliffe —

joan mcclellan — *tide*, 4; class committees, 1, 2, 3, 4; softball, 1; tennis, 2.

maureen mccullough — basketball, 4.

linda mcneil — art club, 2; school fair, 1; class play, 4; class committees, 1, 2, 3, 4.

mark melvin — a-v club, 3, 4; school fair, 1; glee club, 1; marshalairs, 4; band, 1, 2, 3, 4; football, 1, 2, 3, 4; baseball, 1, 2, 3, 4.

kathleen menice — cheerleader, 3; class committees, 3; operation bootstrap, 2.

norma morris — school fair, 1.

maryanne murphy — future teachers club, 4; district science fair, 1; class committees, 3, 4; glee club, 1, 2, 3.

marion nelson — class committees, 2, 3; basketball, 2.

dave norris — a-v club, 2, 3; tide, 4; glee club, 1, 2, 4; marshalairs, 3, 4; se mass dist music festival, 3, 4; all-state music festival, 3; new eng music festival, 3; football, 1, 2, 3, 4; track, 1, 3, 4; operation bootstrap, 1, 2; key club.

mary lou ohrenberger — glee club, 1, 2.

linda opelski — national honor society, 4; student receptionist, 2; glee club, 1, 2.

kenneth osborne —

donald paiva — tennis, 1, 2, 3.

lorraine palmer —

stephen paradise — band, 1, 2; tennis, 1.

denice parkhurst — class committees, 4; guidance aide, 4.

richard patch — football, 1; golf, 1.

deborah pearle — student council, 1, 3, 4; class committees, 1, 2, 3, 4; field hockey, 1, 2, 3, 4; basketball, 1, 2, 3, 4; softball, 1, 2, 3, 4; operation bootstrap, 2.

richard pineo — school fair, 3; football 2, 3, 4; basketball 2, 3; baseball, 2, 3, 4; track, 1; cross country, 1.

gale powers — student council, 40 future teachers club, 3; student librarian, 2, 3, 4; class play, 4; class committees, 4; operation bootstrap, 3.

mark melvin

maryanne murphy

kathy menice

crickett nelson

norma morris

dave norris

mary lou ohrenberger

lorraine palmer

dick patch

linda opelski

stephen paradise

debbie pearle

kenny osborne

dick pineo

donny paiva

denice parkhurst

gale powers

greg raymond

buster richardson

rocky rinaudo

gregory raymond — class committees, 3, 4; basketball, 1; tennis, 1, 3, 4.

david richardson — a-v club, 4; class committees, 3, 4; football, 1, 2, 3, 4; basketball, 1, 2, 3, 4; baseball, 3, 4; track, 1, 2; key club, 2, 3, 4.

rocco rinaudo — art club, 2; class play, 2; class committees, 2.

christine ring — class historian, 1, 2; art club, 1, 2; school fair, 1; class committees, 1, 2, 3, 4; tennis, 2.

david robinson — school fair, 1; band, 1, 2.

kathleen robinson — national honor society, 3, 4; class play, 4; class committees, 4; tennis, 2, 3; operation bootstrap, 1, 2; international relations club, 3, 4.

james rochfort — a-v club, 1, 2, 3, 4; newspaper staff, 2; school fair, 1, 2, 3, 4; student librarian, 1, 2; prize speaking, 2; marshalairs, 1, 2, 3, 4; se mass dist music festival, 3; new eng music festival, 2, 3, 4; tennis, 2; key club, 3, 4.

joseph roderick — *tide*, 4; school fair, 1, 2, 3, 4; district science fair, 2, 3; state school fair, 3; football, 1, 3; basketball, 1, 2, 3; baseball, 2, 3.

karen rossi — science club, 1; class committees, 4; glee club, 1.

jeanne rousseau — national honor society, 3, 4; student council, 4; school monitor, 3, 4; art club, 1; newspaper staff, 3, 4; class play, 4; marshalairs, 3, 4; softball, 1, 3.

marilyn roy — class committees, 4; glee club, 1; marshalairs, 2, 3, 4; band, 1, 2, 3, 4; new eng music festival, 2, 3; international relations club, 3, 4; lab assistant, 4.

patricia ryan — national honor society, 4; future teachers club, 3, pres. 4; class committees, 3, 4; band, 1, 2, 3, 4; field hockey, 2, 3, 4; basketball, 2; international relations club, sec-treas., 3, 4.

pamela sampson — *tide*, 4; student receptionist, 2.

barbara sanborn — art club, 2; future teachers club, 4; student librarian, 4; marshalairs, 4; band, 1, 2; se mass dist mass fest, 4; basketball, 3, 4; softball 2; international relations, club, 3, 4.

gretchen schulter — student receptionist 2; class committees, 4; glee club, 1, 2.

richard schober —

margaret scholes — class play, 4; band, 1; field hockey, 1.

chris ring

dave robinson

kathy robinson

skip rochfort

mimi roy

barbara sanborn

joe roderick

gretchen schulter

pat ryan

karen rossi

richard schober

jeanne rousseau

pam sampson

maggie scholes

jan sealand

mary ellen sennot

mel seawell

diane shaw

merry seawell

donnie shaw

jan sealund — class historian, 3; *tide*, 2; receptionist, 2; field hockey, 1; basketball, 1; softball, 2.

melody seawell — cheerleader, 3, 4; marshalairs, 2, 3, 4; band, 1, 2, 3, 4; new england music festival, 3; basketball, 2.

meredith seawell — future teachers club, 3; basketball, 1, 2, 3; tennis, 3.

mary ellen sennott

diane shaw — student council, 1; future teachers club, 4; *tide*, 4; student librarian, 1; class play, 4; glee club, 2.

donald shaw — class committees, 2; band, 1, 2, 3, 4; new england music festival, 3; basketball, 1; baseball, 1, 2, 3, 4.

robert shea

david smith — football, 2, 3, 4; golf, 1, 2, 3, 4.

eileen souza — student librarian, 1; student receptionist, 1, 2, 3, 4; bootstrap, 2.

robert souza — school fair, 1; glee club, 1, 2; marshalairs, 3, 4; band, 1, 2, 3, 4; football, 1, 3, 4; baseball, 1, 2, 3, 4.

john stewart — basketball, 1.

mary sutton — future teachers club, 3, 4; glee club, 2; marshalairs, 3, 4; se mass music festival, 3; basketball — 2, 3, 4; tennis, 3, 4.

richard taylor — student council 1, 4; a-v club, 4; band, 1, 2; football, 1, 2, 3, 4; basketball, 1; baseball, 1, 2, 3, 4.

robert thompson — school fair, 2; track, 1, 2; cross country, 1, 2, 3.

gordon tice — school fair, 1, 2, 3, 4; cross country, 2, 3, 4.

john toomey

franna trout — a-v club, 2, 4; future teachers club, 3, 4; *tide*, 4; school fair, 2, 3; student librarian, 1; receptionist, 4; class play, 4; guidance aide, 4; field hockey, 3; basketball, 3, 4; international relations club, 4.

bob shea

john stewart

bob thompson

smitty

sonny

mary sutton

eileen souza

john toomey

bob souza

rick taylor

frank trout

jeff walker

mary ellen walls

jimmy wallace

joyce wellington

camera

james berrio
dennis crowley
john fucillo
jeff hall
kevin mann
bob mccluskey
bill nagle
edward williams

mary whippen

shy

james wallace — a-v club, 3, 4; *tide*, 3, 4; class play, 4; operation bootstrap, 2; school fair, 3.

william wallace — school fair, 2, 3, 4.

mary ellen walls — future teachers club, 3, 4; glee club, 1; operation bootstrap, 2, 3, 4.

joyce wellington — a-v club, 4; future teachers club, 3, 4; student receptionist, 4; class committees, 4.

mary whippen — student receptionist, 4; class committees, 4; field hockey, 4.

john white — student council, 4; science club, 4; class play, 4; basketball, 1, 2; track, 1, 2, 3, 4; cross country, 1, 2, 3; international relations club, 4; key club, 2, 3, 4; student rep., 2, 3.

charles wilder — marshalairs, 2.

kenneth wildes — tennis, 1, 2.

janis wilson — newspaper staff, 1, 2; prize speaking, 3; field hockey, 1; basketball, 1, 2; tennis, 1.

kenneth wolfe — class play, 4; baseball, 4.

louis wright — school fair, 3; class play, 4; class committees, 4; baseball, 1; tennis, 1, 3.

jack white

jan wilson

charlie wilder

kenny wolfe

louie wright

kennie wildes

bill wallace

senior superlatives

best dancers—kathy menice, joe roderick

class clowns—bob chase, carol kingston

most talkative—bob feeney, mal gilbert

most musical—melody seawell and don shaw

most dependable—pat clifford and mike duane

best looking—ken wolfe and marie burke

senior superlatives

best actor and actress—jim mandeville, kathy robinson

flirts—diana greene, bill callahan

most popular—sue bicknell, steve guarcello

best all-around—sue bicknell, mike duane

sweethearts—anne drane, ken wildes

best dressed—barb durr, steve judge

shyest—mary ellen walls, mike burridge

most poetic—jan barrett, bill nagle

most courteous—jan barrett, tim marshall

most likely to succeed—pat clifford, steve judge

atives

most artistic—bob chase, gwen brillant

most athletic—jon dam, debby pearle

MARSHFIEL

activities

some

backstage crew; p. clifford, p. haley, v. masters, m. roy, m. burke, f. trout, n. forsman, j. wellington.

make it up as you

meet our gang! martha kelly, barbara fuimedoro, mr. flammia, louis wright, jeanne rousseau, cathy robinson, jim mandeville

thanks for

thing attempted

they said it could never happen! but the seniors pulled it off, with a great cast and (guess who?) mr. flammia, in the driver's seat.

go along . . .

i'll take . . .

the memory.

another thriller?

audio–visual club

r. smith, d. kempton, f. trout, j. rochfort, j. wallace, j. heil, mr. sides, b. pickett, r. taylor, j. wellington, g. black

senior student council

m. duane, p. clifford, j. rousseau, s. guarcello, j. barrett, s. judge, r. taylor, t. marshall

future teachers club

front row—karen hill, karen angelsco, ginny gates, chris roberts, kathy collins, pat ryan, pat clifford, mary sutton, joyce wellington, jean cornell. *second row*—marylyn swan, sue bicknell, pam haley, sue perkins, carol bennett, mary ellen walls, debby keenan, chris rice, barbara myksin, mrs. ross, barbara sanborn, nancy sinnott, beth conton, deb sampson, franna trout, mary ann murphy, gail powers.

international relations club

first row—mimi roy, jackie clancy, daria donahue, kevin clancy, roberta roswell, jim haddad, sharon eddy, sharon nelson, donna sampson, frank woodfall, deb sampson, *second row*—ben bernick, pat ryan, bob linton, martha kelly, jeanne rousseau, mr. barclay, barbara sanborn, george dugan, andy dubois, kathy robinson.

receptionists

national ho

top row—miss ellard, c. kingston, m. burke, d. fleming, j. wellington, d. kempton, f. trout, k. walls, e. menice, b. fiumedoro, e. souza, k. white, k. colligan *bottom row*—c. howard, p. chute, m. o'brien, d. mc cormack, b. fucillo, e. davis, b. kerry

tattler

j. mckenzie, b. womack, j. goodsell, j. driscoll, mrs. ross, s. nelson, n. gaughan, j. rousseau, s. bicknell, **p. beckwith, p. clifford**

nor society

p. clifford, s. bicknell, d. lema, d. daley, m. connelly, k. robinson, l. opelski, p. ryan, j. barrett, d. cuddeback, j. rousseau

key club

first row—r. smith, s. guarcello, r. haddad, r. ford. *second row*—mr. babb, j. faulkner, j. joyce, p laughran, r. taylor, m. duane, j. carlton, d. norris, j. williams, d. richardson, a. bernick, s. reed, j. grant.

library club

j. wallace, j. dyer, d. copeland, miss andrews, b. sanborn, g. brilliant, m. connelly, g. powers

library club

first row—j. driscoll, v. edwards, b. myksin, b. sanborn, j. buckley, *second row*—m. connelly, b. fucello, j. mckenzie, s. wilfert, s. nelson, j. wallace, g. brillant, b. mann, g. powers, j. figueiredo

first row—r. taylor, d. richardson. *second row*—r. haddad, b. handy, n. josselyn, s. guarcello, m. duane. *third row*—s. rochfort, s. macdonald, j. mandeville, d. norris

senior key club

band

front row—s. clark, d. lema, b. conton, c. lamb, g. keith, b. hunter. *second row*—m. roy, a smith, b. arnold, m. swan, d. harley, s. prowdy, r. hansen, c. gill, l. fucello, l. gilman, d. ford, l. anderson, p. noonan, m. seawell. *second row*—mr. cowgill, b. mayo, c. collins, k. murray, m. dubois, p. ryan, j. cornell, b. felt, w. mann, g. frugoli, l. byers, j. driscoll, l. kennedy, c. cambell, g. gates, j. beach, mr. adams. *fourth row*—b. souza, r. drane, d. shaw, b. ingham, d. frisbie, c. o'kelly, b. eisenhut, r. o'brien, d. oakman, s. jones, p. anderson, j. goodsell, m. bartlett, t. keenan, m. melvin, r. roswell.

glee club

first row—l. collins, d. brewster, d. o'toole, j. davis, m. coppenroth, l. jenkens, k. clifford. *second row*—g. wolff, s. eddy, l. clapp, c. aronson, p. coyne, g. regeley, s. callahan, j. thornton, s. bennett. *third row*—d. cobb, d. beillfuss, d. anderson, k. clancy, d. norris, l. deparalis, t. drouckas, j. hunt, k. murray, m. chandler. *fourth row*—r. roswell, d. daneman, j. buckley, j. labo, m. dubois, l. gilman, f. keyes, v. edwards.

first row—m o'brien, g. frugoli, r. abromowich, j. thornton, g. regele, mr. cowgill, b. angier, k. hill, l. anderson, *second row*—d. ford, m. roy, l. mann, d. dole, m. melvin, j. hunt, n. josselyn, d. oakman, r. ford, c. aronson, j. nectow, v. mcelroy, *third row*—s. peterson, c. callahan, g. gates, j. rochfort, t. marshall, b. sousa, b. o'brien, p. anderson, r. roswell, c. gill, b. byers, *fourth row*—m. seawell, m. sutton, c. campbell, l. thompson, j. labo, b. sanborn, b. conton, c. labo, j. rousseau, m. kelley, d. cuddeback, b. bowers, a. smyth.

marshalairs

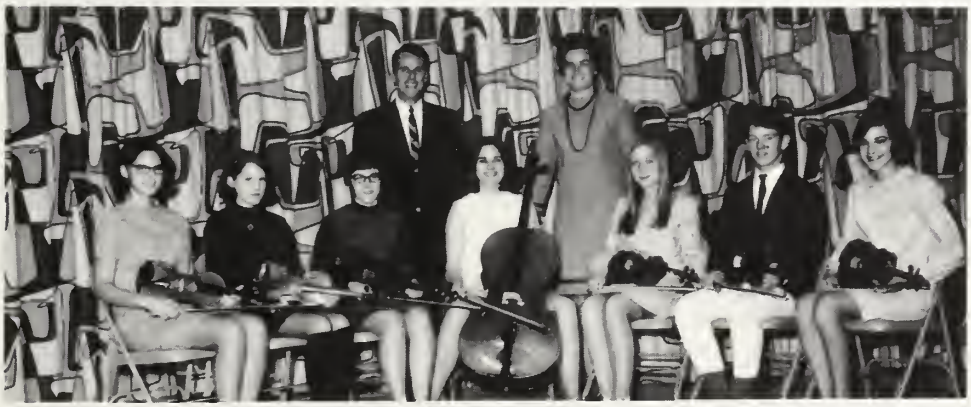

r. roswell, b. byers, m. cummings, mr. cowgill, m. kelley, mrs. cowgill, d. brewster, j. hunt, d. daneman.

chamber orchestra

ockkarenballamstevebartlettbillbatchmandeweybeachdavebealsdianabelifusssuebennetbenbernicklynnbi
nijimbicknelldonnabrewstercoraliebrightmangregbrillantjaynebuckleysuebuckleybethbyersmarycahill
ndycallahantomcappellosuecartyritacastelhanocindycatabiastephaniecelinomariannechandlerdavecharl
onkathychorkevclancyleeclappcathyclifforddebcobbsuecoburndianecolliganlindacollinscherylcolpbobco
rfordpatconnelljohnconnellymikecoppenrathcherylcorkeryjancornelldancortijancoxgailcoylepamcoynej
ncrowleymarycullenmelindacummingrondaleysuedaleyaudreydambobdanedebdanemanjoandavissaaddav
saaddavistomdavisjimdeanbilldecosteshellyderbyjeffdohertyjohndohertydoledavestevedonahuestevedoy
evedrurymegduboispamdudleystevedurginstevedyersharoneddyvanessaedwardsjohnellisjeannefaysally
eneysuefenochiettihillariofernandesjeanfigueiredodianefinnstevefishmanjanflemingfredfletcherkathyfly
jeannefoleydorothyfooteglennfordbobfordbobnfordbevfosdickjohnfrassosherylfraziergaylefrugolilindafu
lostevegeddeschrisgilllouisegillmanstevegoffreginagookinjuanitagreenmikegriffiscindygustafsonjimha
adwillhalelisbethhallruthhansenjeannehardmandebharleyhelenharrisdonharveyjohnheildonnyhendersonl
enhillsandyhirvonanandyhuntcindyharleystevejagodicleannejenkinsdonjohnsongailjopedavejosselynmilli
urkovictimkeenanruthkellymegkellypamkellylisakennedyjimkentfranceskeyeseddykinsellacarolynkatrou
debkrystopolskifredlabodicklantzruthlesliemarklongdenpaulaloughranboblewrycarolmacleanloumaeder
anmalonejeanmalonesandymanndanmannixbethmayorobertamorcormackjoemccuechristiemuccoulloch

mcdonoughti
yannmcgowa
haronmclare
inmegmcnul
nnmitchellch
morrisbryan
urphyscottm
ayjudynangle
holsontomnic
nmartyobrie
mosbornedeb
stromjohnpa
nnispearleke
ellsueperkin
oinkhamlouis
outyrickrand
tevereedmar
llynancyrey
neaujoannaro
erobinsonro
rosendaledic
ossirobertar
ndonnasamps
ymikeschulz
ackeltonjohn

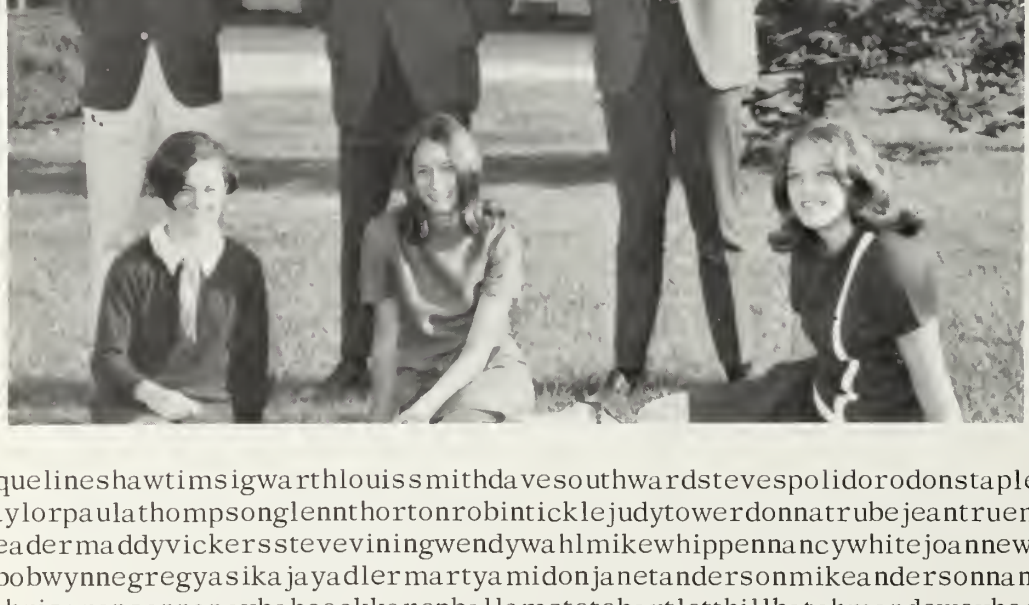

mmcfarlandn
nkerynmcgur
yjeannemclau
tyscottmento
rismorganrog
mortimerjohn
urphykathym
jannectowjill
holsonkathyne
ncharlieokell
otoolemarkpa
tchstevepayne
npearlejeanpe
sbobpickettda
pomplianosue
allronnyranda
hreicherellen
noldskevinrol
binsonmargue
nrodriguesjin
krossiruthann
oswelleileenr
onrosannesca
conniesenaan
shanleybillsh

eydaveshawjacquelineshawtimsigwarthlouissmithdavesouthwardstevespolidorodonstapleschrisstewartr
rilynswanrogtaylorpaulathompsonglennthortonrobinticklejudytowerdonnatrubejeantruemanstevetylerbi
arrassosteveveadermaddyvickersstevevinigwendywahlmikewhippennancywhitejoannewilliamsbillwilli
asongwenwolfebobwynnegregyasikajayadlermartyamidonjanetandersonmikeandersonnancyandrewsbette
errobinarcherchrisaronsonnancybabcockkarenballamstetebartlettbillbatchmandeweybeechdavidbealsco
shdianabeilfusssusbennettbenbernicklindabiaginijimbicknelldonnabrewstercoraliebrightmangregbrilla
aynebuckleysuebuckleybethbyersmaryjanecahillsandrecallahanttomcappellosuecartyritacastelhanocind
atabiastephaniecelinomariannechandlerdavecharlesonkathychorkevinclancyleeclappcathyclifforddebbie
bbsuecoburndianecolliganlindacollinscherylcolpbobcomerfordpatconnelljohnconnollymikeycoppenrathc
ylcorkeryjaniscornelldannycortijanetcoxabigailcoylepamcoynejohncrowleymarycullenmellindacumming
ndalddaleysuedaleybirdaudreydambobdanedebbiedanemanjoandavissaaddavistomdavisjimdeanbilldecost
helleyderbyjeffdohertyjohndohertydavdolestevedonahuestevedoylestevedrurymegduboispamdudleysteve
ersharoneddyvanessaedwardsjohnellisjeannefaysallyfeeneysuefenochiettihillariofernandesbobbyorrzac
azjeanfigueiredojimlongborgdianefinnstevefishmanlefinlefinjayadlermartyamidonjanandersonmikeande
onnancyandrewsbetteangierrobinarcherchrisaronnancybabcockkarenballamstevebartlettbillbatchman
weybeachdavebealsdianabelifusssuebennetbenbernicklynnbiaginijimbicknelldonnabrewstercoraliebright
ngregbrillantjaynebuckleysuebuckleybethbyersmarycahillsandycallahantomcappellosuecartyritacastelh
ocindycatabiastephaniecelinomariannechandlerdavecharlesonkathychorkevclancyleeclappcathyclifford
cobbsuecoburndianecolliganlindacollinscherylcolpbobcomerfordpatconnelljohnconnellymikecoppenrath
rylcorkeryjancornelldancortijancoxgailcoylepamcoynejohncrowleymarycullenmelindacummingrondale

nboothbybarbarabowersdenisebradypaulbrandonjoebrieretombrillantmikebrowntombrownannbuotesynn
erschriscallahancynthiacampbellroycampbelljohncarltonjoecastelhanojohnchandlerrickcharlespamch
ohnclancymarycoffmanlauracolekathycollinssuecolomylynnecondrypatconnorjimconroybethcontonarty
landdavecoplanddavecorrowtomcurrenstevedanemanedithdavismaldelloliomarkderbybilldevaneyhelen
rtydariadonahuecharlesdoylejohndoylerickdranejimdriscollkarendroegedebbiedroukasankyduboisgeor
uganjohndyersharonecclessueeddynancyedicbilledwardsbruceeisenhutjamiefaulknerbarbarafeltedfeno
ttijohnferrisjanflewellingbrucefostergaylfrazierlorrainefrechettebetsyfucillopetegallaghernedgaughan
negentrymarylougibsonjaygoodsellsandragorhampaulgormanbarbaragrahamjohngrantjeffgraypetehans
nikeharringtonjohnherbertfrankcolmancharleshughesbobhuntbonniehunterjanicehurleyskipjonesjayjoyc
nniferjoycedebbiekeenangaylekeithdorothykelleybobkellybarbarakerrybarbarakileyfranniekingstoncor
labocynthialambkathylauzondannymacdonaldphilmacdonalddickmacdonaldwinkiemaederpaulmahoneyba
ramannlindamannwaltermannellenmaxwellsherylmcauliffelizmccanndoreenmccormackmarymccormi
almcelroygailmcgowanjimmckenziestevemckinnonbillmclareylindamcrobertsuemcshaneeileenmenice
anmickleericmillerphyllismorrisdebbymurraydougmurraybarbaramyksinclairenaglejanetnaglesharon
sonjeannoblepetenoonandennisoakmanobdennisolsonjilloxnerterrypagemoirapalmstromsuepappasbobp

hurstjanis
ejoannepe
yperkinsji
songerald
louispinac
werseilee
llgaylere
srobertsm
rickjohnr
steveshaw
ensigwart
cysinnottb
handysmyt
staplespa
psonjudyth
entilleylee
onkathywa
rkathywal
vhitedonwh
ohnwilliam
kbarbwoo
indayoung
habromow
salieainsl
eranderso

pauldingrobynp
arllysapearleb
mperkinssuepe
phillipsdoreenp
hrispoperobert
nrandsharonra
gelechrisricec
orobinsondickr
yandebbiesamp
jonshirtleffmau
hdebbiesinclair
obsmithstevesr
hdrewsouthard
ulsuttonlauriet
orntonsandytic
tophamrobertw
ligurskigregwa
lsjohnwelchkar
iteheadsuewilfe
spatwolffbobwo
dardjoycewood
antoniazammitt
ichjoanneainsli
ielisaanderson
nbetharnoldbon

barrowsthomasbealsbrucebeaudeanpaulbeckwithbertbernickshirleybiebersuebiebermikebivianopaulbla
eterlbairpaulbohnalanboothbybarbarabowersdenisebradypaulbrandonbrieretombrillantmikebrowntomb
ynannbuotelynnebyerschriscallahancynthiacampbellroycampballjackiecarltonjoecastelhanojohnchandle
ckcharlespamchutejohnclancymarycoffmanlauracolekathycollinssuecolomylynnecondrypatconnorjimco
ybethcontonartycopelanddavecopelanddavecorrowtomcurrenstevedanemanedithdavismaldelloliomarkd
ybilldevaneyhelendohertydariadonahuecharlesdoylejohndoyleerickdranegrenouillejimdriscollkarendro
edebbiedroukasandyduboisgeougeduganjohndyerssharonecclessueeddynanceedicbilledwardsbruceeisenh
mfalknerbarbarafelteddiefenochietticodfishjohnferrisjanisflewellingbrucefostergaylfrazierlorrainefre
nettebetsyfucillopetergallagheredwardgaughandianegentrymarylougibsonjaygoodsellsandragorhampaulg
rhampaulgormanbarbarafrahamjohngrantjeffgraypeterhansenmikeharringtonjohnherbertfrankholmanch
iehughesbobhuntbonniehunterjanicehurleyralphjonesjayjoycejenniferjoycedebbiekeenangaylekeithdorot
telleybobkellybarbarakerrybarbarakileyfranneykingstoncorinnelabocynthiaalambkathleenlauzondannyn
cdonaldphilmacdonaldrickmacdonaldwinkymaederpaulmahoneybarbaramannlindamannwaltermannellen
xwellsherylmcauliffelizmccanndoreenmccormackabelincolnringopaulruthabromowichjoanneainslierosa
ainslielisaandersonpeterandersonbetharnoldbonniebarrowsthomasbealsbrucebeaudeanpaulbeckwithber
ernickshirleybiebersuebiebermikebivianopaulblairpeteblairpaulbohnalanboothbybarbarabowersdeniseb
lypaulbrandonjoebrieretombrillantmikebrowntombrownannbuotesynnebyerschriscallahancynthiacampb
roycampbelljohncarltonjoecastelhanojohnchandlerrickcharlespamchutejohnclancymarycoffmanlauraco
xathycollinssuecolomylynnecondrypatconnorjimconroybethcontonartycopelanddavecoplanddavecorrowto
currenstevedanemanedithdavismaledelloliomarkderbybilldevaneyhelendohertydariadonahuecharlesdoy

janice barrett—
betty crocker
homemaker

sharon nelson — winner u.n. prize
speaking contest

martha kelly — girls
state representative

jon dam — boys state rep

martha kelly and janice barrett
recipients of national merit
letters of commendation.

good government day rep —
larry deporales

student council

presidnet janice barrett

bookstore
candy machine
open meetings
senior privileges
mini-courses
dress code
ice-cream smorgasbord
conventions
honor passes
santa claus

1969 national honor society
pat clifford, mrs. brown, cathy robinson, debby lema, pat ryan, mary connelly, janice barrett, debby daley (president), diane cuddeback, jeanne rousseau, sue bicknell, linda opelski.

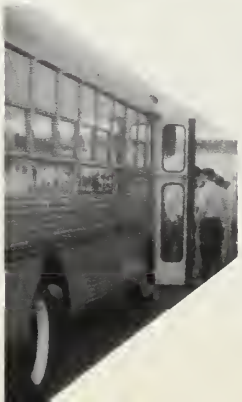

tide

literary staff
bob chase – art
franna trout
debbie daley coeditors
pat clifford
miss mack, advisor

business staff

miss ellard business advisor

front: tim marshall mgr., pam sampson, joan mcclellan *back:* vicki masters, diane shaw, debbie keenan, sandy clark, debby lema, karen angelesco, carol bennett

sports

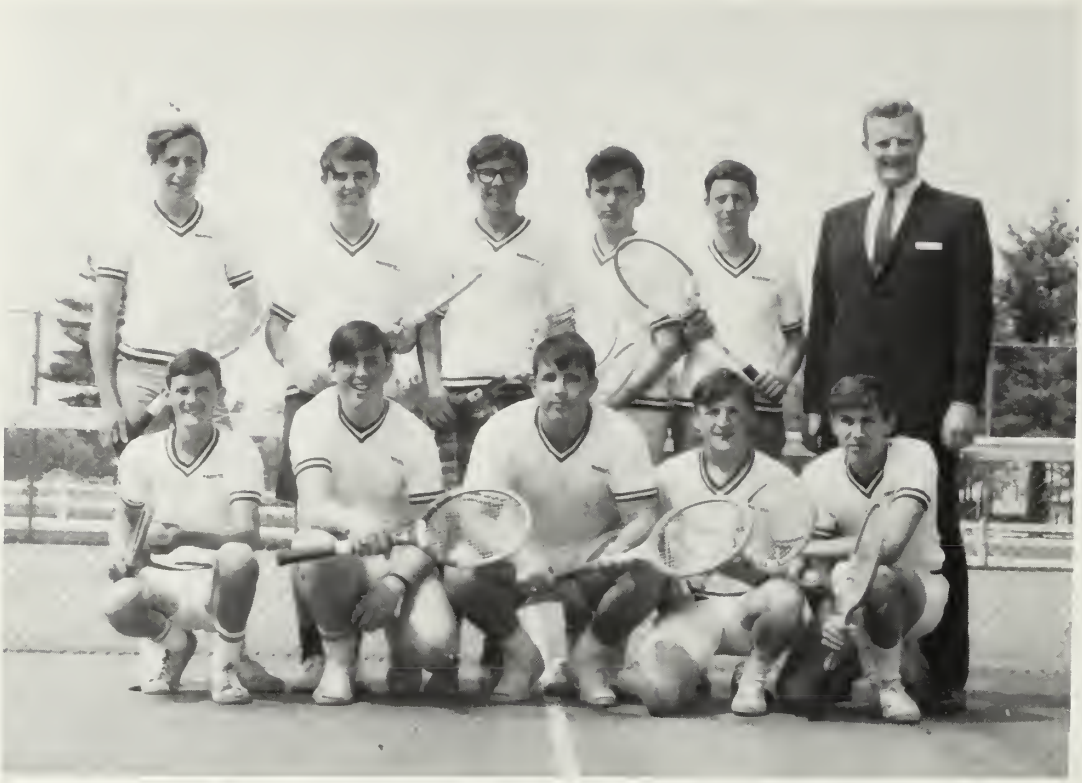

back row: p. beckwith, s. bean, m. bartlett, j. goodsell, mr. 'y'. *front row:* p. noonan, g. raymond, l. wright, b. ingham, j. hare.

t e n n i s

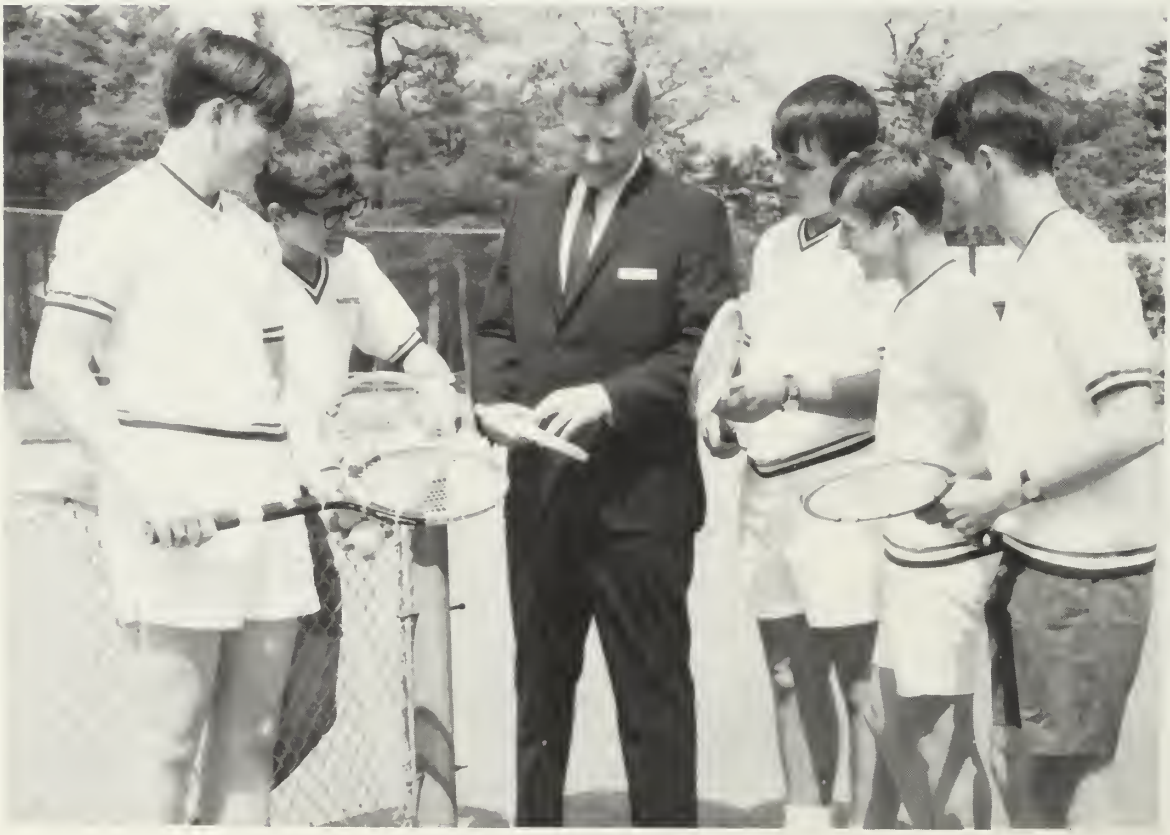

'when in doubt . . . think moles!'

softball

back row: j. nagle, l. pearle, r. ainslie, j. rousseau, coach longhi. *front row:* h. tilly, m. robinson, c. kingston, d. ford, m. connelly, d. pearle.

now when you swing the bat, *don't* close your eyes!

first row—j. finney, p. hanson, d. crowley, g. tice, p. brandon, d. oakman. *second row*—mr. pratt, c. pope,

field hockey

cross country

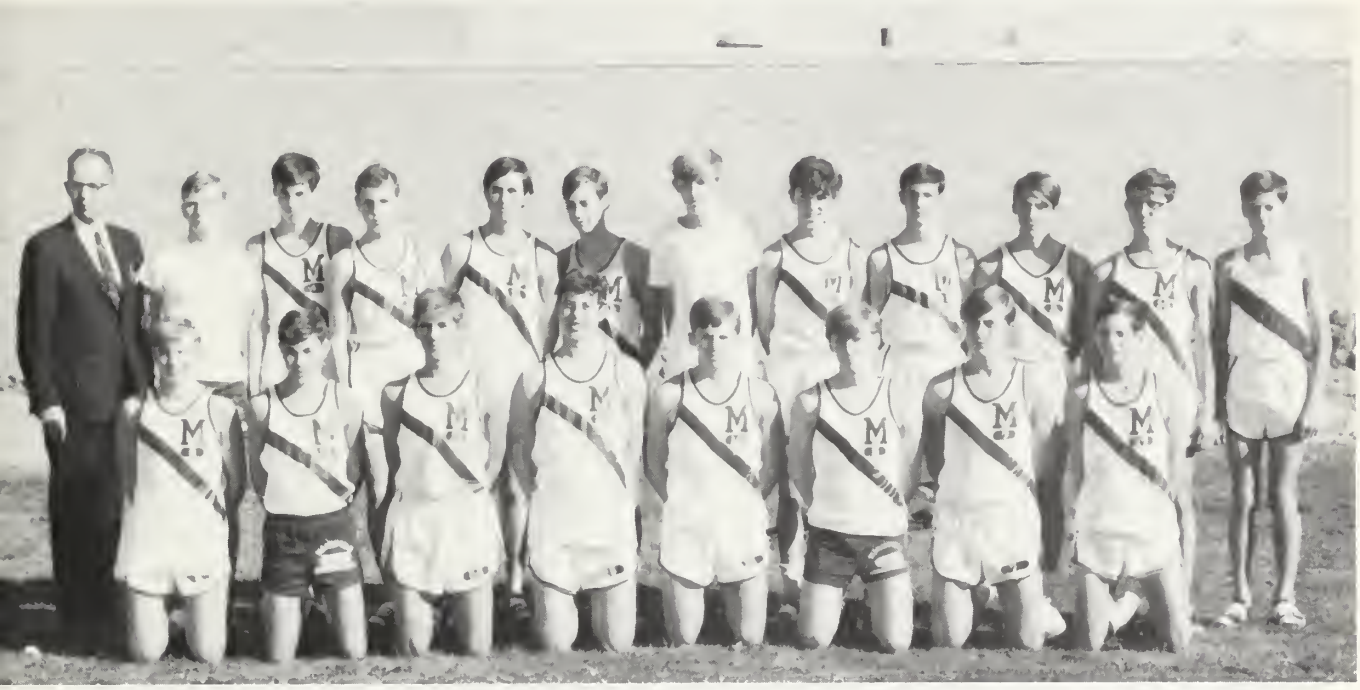

first row—c. bennett, l. pearle, g. gates, p. ryan, d. pearle, s. bicknell, j. barrett, m. palmstrom, b. hunter, m. whippon. *second row*—mrs. longhi, l. anderson, l. byers, m. ainslie, j. flewelling, l. condry, e. rand, c. gill, m. gibson, *third row*—c. chaisson, j. nectow, j. williams, g. frugoli, l. kennedy, s. carty, s. daley, j. anderson, l. gilman, m. dubois, v. edwards, m. coppenrath, miss severance.

football '68

let me see! let me see!

how do you *know* he's on our side?

what do you say, bob? are you going to catch it?

which way did he go?

1968 will be the year everyone remembers for the games in the mud and the rain. maybe the best way to tell the tale of the team is to show it during its first and last games, both victories, at west bridgewater and cohasset. so maybe the weather doesn't make that much difference.

don't let it get away.

he went that away . . .

the defense rests!!

ICE HOCKEY

front row: john connelly, bob smith, jay adler, bob ford, mark longdon, dave pinkham, chris morgan, donnie shaw.; *back row:* paul gorman, tommy capcello, paul brandon, bob mccluskey, scott murphy, rick staples, mike bartlett, peter noonan, coach houghton.

scott murphy on defense

captain bob mccluskey

marshfield makes a save!

track

front row: bruce malone, tim marshall, dick dwyer, bob feeney, tim flynn, jiggs gentry, paul reynolds, steve marshall, john fucillo, pete leary, *back row;* coach peterson, frank holman, jeff gray, rick drane, charlie hughes, mark derby, jack carleton, drew southard, bob o'brien, chris pope, walter mann, frank mortimer, david corrow, coach pratt.

tim marshall, john fucillo, bruce malone, bob feeney, pete leary, coach peterson.

19 baske

front row: neil josselyn, bob feeney, mark derby, bruce eisenhut, captain mike duane, jack carleton, jack welch, buster richardson, steve shaw; *middle row:* coach searfoss, fred fletcher, bob kelly, dick rossi, drew southard, jay joyce, scott richards, bob wynne, coach babb; *third row:* mark palmstronm, fred labo, pete hansen, will hale, bob dane, mike shanley, bill shanley, dave josselyn, charley o'kelly (manager).

ball 69

meg dubois
mo palmstrom
sue bicknell
maureen mccullough
debby pearle c
mary connelly c
janice barrett
cory sutton
lysa pearle
helen tilly
mikey coppenrath
ruth hansen
robin archer
linda fucillo

coach pearce
janet nagle
sue daley
corrine labo
beth conton
clare nagle
helen doherty
audrey dam
cindy catavia
roberta roswell mgr
coach mcpherson
cathy murray
rita castelhano
laurel dudley

lysa kennedy
gail frugoli
sue carty
janet anderson
margaret mcnulty
shelley derby
vanessa edwards
pam coyne
sharon eddy
barbara bowers mgr
gwen wolff
corilee brightman
janet nectow

10

23
50
15

front: chris aronson, mascot, karen angelesco (co-captain) *back:* melody seawell, eileen menice, winky maeder, marylou maeder, diane dunne (co-captain) sandy tice.

a
d
v
e
r
t
i
s
i
n
g

Compliments of
Marshfield Oil Company
Ocean Street
Marshfield, Mass.

Compliments of
F. L. & J. C. Codman Company

Manufacturing of
Buffing and Polishing
Wheels

Rockland, Mass.

MARSHFIELD PHARMACY
Prescriptionists
Robt. F. Archer, R. P.
Ocean St. 834-8291
Marshfield, Mass.
Surgical Appliances

Harborside Realty Inc.
1299 Ocean Street
Marshfield, Mass.
834-8109 834-9522

Builder's of
Colonial Type Homes
Thomas J. McElroy

Compliments of
OCEAN BLUFF
Package
Store

Congratulations and
Best Wishes From
AYRE'S TEXACO

Frank X. Messina Transportation and Contractors, Inc.

22 MESSINA DRIVE
SOUTH BRAINTREE 85, MASS.
Telephone VIctor 3-0253

Compliments of:

LAFOREST'S VILLAGE SHOPPE

Gifts Stationery Greeting Cards

A Harvest of Fabrics

at

WILSON'S

Yarn and Fabric Shop

1863 Ocean Street

Marshfield, Mass.

Congratulations to the Class of 1969

B. M. FEINBERG INC.

Department Store

"Complete line of Men's

AND

Women's apparel."

Your local store for tuxedo rental

for the Junior-Senior Prom.

Compliments of:

FAMILY PHARMACY

CLIFTON H. MARSH

INSURANCE AGENCY, INC.

Richard F. Caldwell
Vice President

2036 Ocean Street
834-6602

Orrin M. Colley
General Manager

Rodney Macauley
Plastering Contractor
837-3588

Compliments of:
CHANDLER'S OIL COMPANY
INCORPORATED

Hubbard's Cupboard
"The Friendly Store"
Main Street
Marshfield

UPDATE INCORPORATED
Asa Haley Jr.
1293 Ocean Street
Marshfield
834-9675
Remodeling and Additions

Compliments of
GINNY'S
HAIRSTYLING STUDIO
1269 Forest Street
Marshfield Hills
834-6313

Compliments of:
MARSHFIELD PACKAGE
STORE
834-4531

TOABE'S
TOABE STORES, INC.

Toabe's Marshfield Hardware
Toabe's Pembroke Hardware
Toabe's Plymonth Hardware
Toabe's No. Randolph Hardware
Woodlawn Industrial Supply
So. Shore Sporting Goods
Toabe's Duxbury Hardware
Toabe's Gift Shop
Toabe's Kingston Hardware

Best Wishes
from
Tipple N' Tarry

Brant Rock
Super Market

24 Dyke Road
"The friendly store
where quality and
service cost no more"

MacDonald

Funeral Home

J. Robert MacDonald
Funeral Director
Ocean Street
Marshfield, Mass.
834-7320

Congratulations...Grads!!

CURTIS

supermarkets

On this proud occasion, we warmly congratulate every Marshfield High "Class of '69" graduate.

We're proud of your achievements and we wish each and every one of you continued success in reaching your "own" personal goals.

CURTIS FARMS

Quincy So. Braintree So. Weymouth E. Weymouth
Scituate E. Milton Marshfield

DUCA'S 5¢–$1 STORE
Ocean Street
Marshfield

AMERICAN
SANDPAPER
COMPANY

Rockland
Mass.

Compliments of:
THE
MARSHFIELD
JEWELERS
Tel. 834-9266

HANOVER PHARMACY

Tedeschi's Shopping Center Route 3 Hanover, Mass.

Marshfield
Family
Skateland
834-9134 and 834-7291

FIVE and TEN
Tedeschi's Shopping
Center
Route 53 Hanover

DELANO
Boat & Supply

Compliments of:
Taylor Lumber Company
Ocean Street
Marshfield

SEAL
OF
QUALITY
The
Welch
Company
SCITUATE HARBOR
MASS

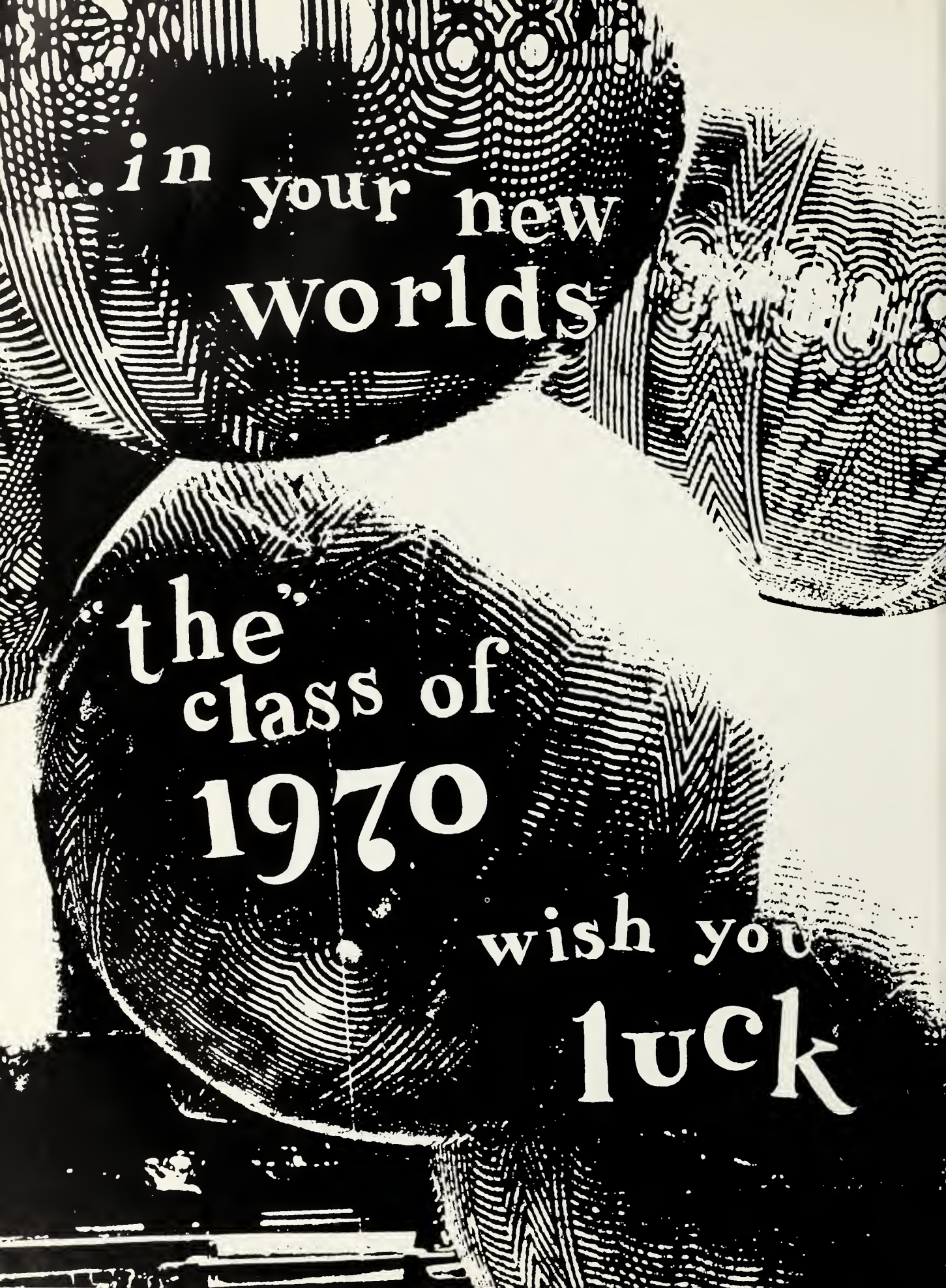
...in your new worlds
"the" class of 1970
wish you
luck

Richard A. Melvin & Son
Mowing Contractors
Ocean Street
Marshfield

DAVE'S ATLANTIC SERVICE

837-2987

2126
Ocean Street

ALFRED'S
HAIRSTYLING SALON
837-3549
1939 Ocean Street
Marshfield, Mass.

CHARACTER SCHOLARSHIP

SERVICE LEADERSHIP

Marshfield Paint
&
Wallpaper Company
Sherman Williams
Paint — shades cut to order
837-3441
1299 Ocean Street
Route 139
Compliments of
PLAZA BARBER SHOP

SOUTH
SHORE
FISHERMEN'S
ASSOCIATION

Our Sincere Compliments and
Best Wishes to
The Class of '69

Rand-Handy Oil Co., Inc.

900 Webster St. 449 Washington St.
Marshfield Duxbury
Offering "Four-Season Comfort"

Compliments of
One Hour
Martinizing

For First Rate Oilheat
HOME COMFORT SERVICE
Heating Air Conditioning
Grace Lawn Spray Service
So. Weymouth E. Bridgewater
335-2100 378-2551
Hanover
Enterprise 5100

Elizabeth's
Dressmaking
and
Alterations
1921 Ocean Street

MARSHFIELD SPORTS
CENTER
Family Fun
Bowling & Pool
837-2303

Best Wishes for Health & Fortune to Class of "69"

COMPLIMENTS OF

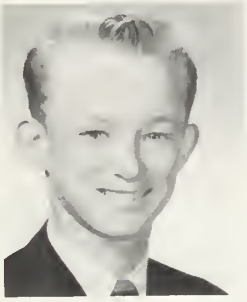

Frank Jr.
Class '62

Frank Sampson
and Children

Steve
Class '68

REPRESENTING

STEELE VOLKSWAGEN

ROUTE 139
PEMBROKE
MASS.

Paula
Class '82

Pam
Class '69

Congratulations
from
Gentle Genie Inc.
1909 Ocean St. Marshfield
837-2997

Congratulations
to the
Class of "69"
from
The Student Council

Compliments of
John's Barber Shop
1871 Town Parking Lot
Marshfield
Three Barbers

WRIGHTS STORE
Ocean Street Marshfield
834-8751
Proprietor Donald Edgar

Members of the Library Club assist in all phases of the library work. Shown from left to right are: Jim McKenzie, Sharon Nelson, Dave Copeland, and Barbara Mann.

GERARD FARM
Rt. 139 Marshfield
Turkeys and Turkey Products

Compliments
of
Checkerboard Restaurant

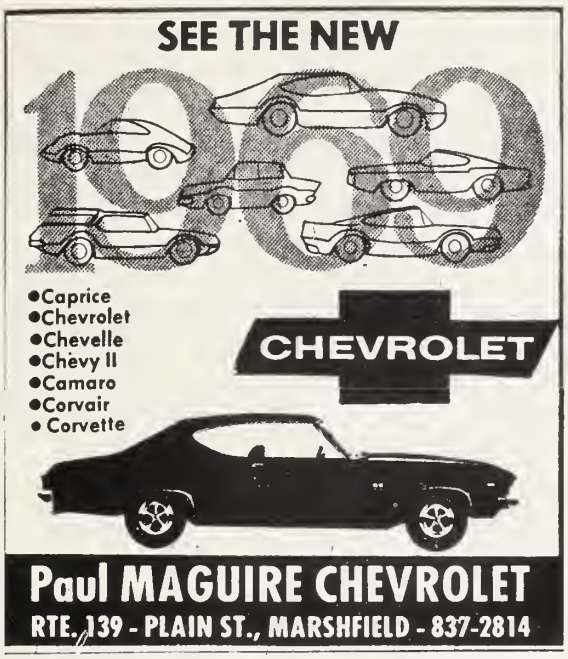

Compliments of

GEORGE V. BUTTNER
Women's Apparel

Best Wishes to the
Graduating Class of 1969

CHARLES C. LANGILLE
AGENCY

Jerry Kroupa — owner

Compliments of

MARSHFIELD DRIVE-IN
CLEANERS

SOUTH SHORE AUTO
PARTS

Scituate

545-2220 545-2274

Auto and Truck Parts

Compliments of

JEANNE'S
GIFT SHOPPE

On the Esplanade
Brant Rock

Best Wishes
to the
Class of 1969

Prentis Brown Chevrolet, Inc.

Route 3A Cohasset 383-9090

Sponsors

Mr. William T. Adams
Miss Helen Andrews
Mrs. Sylvia Bjornholm
Mr. John Braithwaite
Mrs. Helen Brown
Mr. & Mrs. A. O. Bicknell
Frito Bandito
Mr. & Mrs. Burton Cowgill
Miss Charlotte Donovan
Miss Geraldine Driscoll
Miss Elizabeth Ellard
Mr. & Mrs. J. Harold Ellard

Mr. & Mrs. John Erickson
Mr. & Mrs. Michael Falkner
Mr. & Mrs. John M. Fay
Mr. & Mrs. Louis Flammia
Mickey the Fly
Mr. Robert J. Hallihan
Miss Roberta D. Higgins
Mrs. Clara E. Lennon
Mr. & Mrs. Joseph R. Linskey
Miss Phyllis B. Loring
Miss Helen C. Mack
Mr. & Mrs. James E. McClellan
Mr. & Mrs. David G. Norris
Mr. & Mrs. Charles Peterson
Mr. & Mrs. Malcolm Pratt
Sue Prouty
Mr. John Putnam
Mr. & Mrs. James P. Romeo
Mrs. Virginia Ross
Miss Gail Roycroft
Mr. & Mrs. Donald Ryan
Mr. & Mrs. Francis J. Sampson
Mr. & Mrs. William Sides
Mrs. Young Smith
Apartment #8; Stiles Inc.
Mrs. Marjorie Vining

CLASS
'71

Lucky Wind

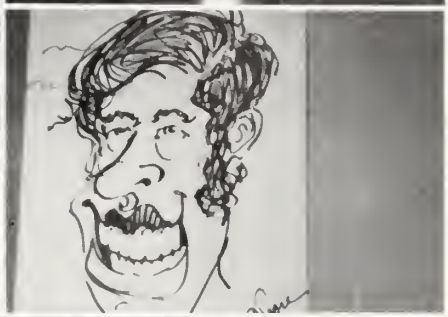

SOMETHING
ATTEMPTED
Friday Oct 25
$100 MIS

friendly jim berrio and joyce wellington

only a dollar?

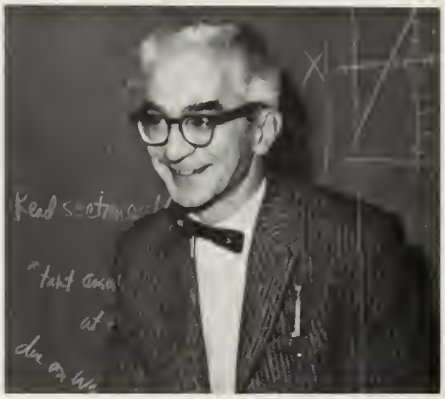

'doc' beiber

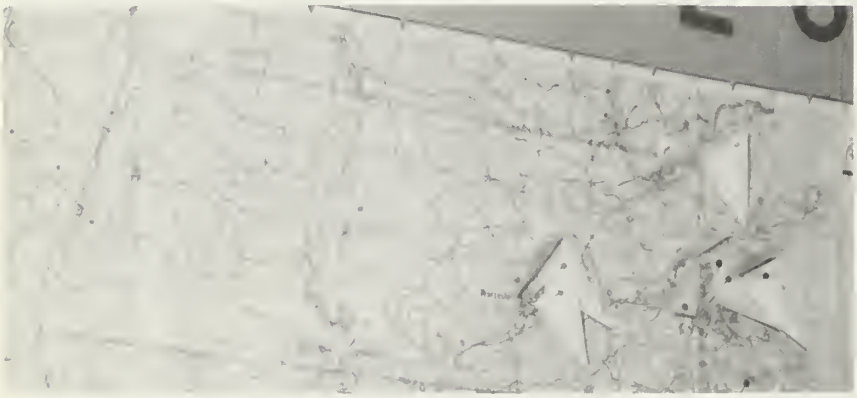

leaving home?????

the thinker??

that bad, huh?

mhs' mod squad . . .

CREA

yesterday

KENTRESS MEMORIAL LIBRARY
MONTCLAIR, MASSACHUSETTS

REFERENCE ONLY
NOT TO BE TAKEN
FROM LIBRARY